

Rodent-Stop Service

Pest Covered : House Mouse, Roof Rat, Norway Rat, Bandicoot & Shrew.

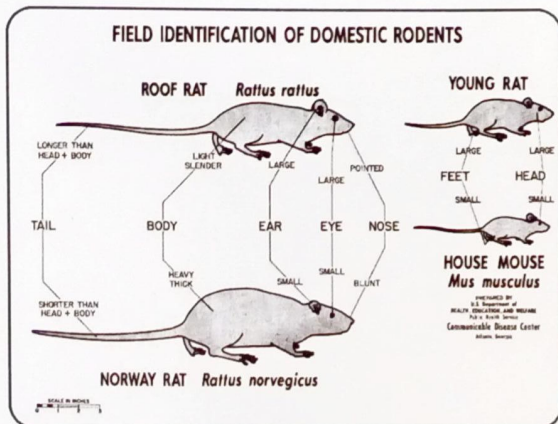

Mode of Treatment :

Mechanical Trapping :

Cages, Glue Traps or Snap Traps will be place in Sensitive / roadway of rodent infested areas to catch the rat.

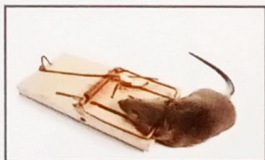

Baiting :

We shall do loose Rodenticide baiting in breeding and hiding areas of Rodent externally.

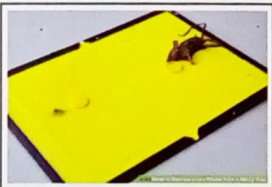

Speciality :

Identify entry points and recommendation on closing these points with proper photo audit report.

Mosquitoes - Stop Service



Aedes :

Breeding Place : Artificial Containers
 Diseases : Yellow Fever, Dengu



Culex :

Breeding Place : Sewage, Dirty Water
 Diseases : Filariasis, Encephalitis



Anopheles :

Breeding Place : Clean Water
 Diseases : Malaria

Mode of Treatment :

1. Breeding places will be spray with suitable larvicide.
2. Thermal fogging used diesel fuel to carry insecticide through the air in a smoke cloud.

Pest Management Division

- Bring a fresh and innovative approach to pest control industry with modern technologies and will trained expertise.
- We believe in ethical business practices and have considerable transparency in all spheres of dealings.
- With available advanced facilities, we provide services that are not only eco-friendly but also highly effective.



Healthy Environment, Healthy Future

PATEL PEST CONTROL SERVICE

Our Prices are Impressive !
 Our Service are Taps !
 Our Work Guaranteed !

Call Now - M : 99790 80100

E-mail : patelpestcontrol15@gmail.com



Do you have Pest Free Facility ?



Healthy Environment, Healthy Future

PATEL PEST CONTROL SERVICE

G-12, Sharnam Residency Shopping,
 GNFC By-Pass Road, Nr. Yogidarshan Residency,
 Zadeshwar, Bharuch - 392011.

M : 99790 80100

E-mail : patelpestcontrol15@gmail.com

Our Services

- ◆ Anti termite Treatment
- ◆ Cockroach Gel Treatment
- ◆ Bedbug Treatment
- ◆ Rodent Control
- ◆ Integrated Termite Elimination Treatment (Piping)
- ◆ Wood borer Management
- ◆ Fly Control
- ◆ Mosquito Control
- ◆ General Spray Treatment
- ◆ Weed Management Service

GP-Stop Service

Pest Covered : Cockroach, Red & Black Ants, Spider and Silverfish.



Mode of Treatment :

Gel Treatment : Gel dots (Cockroach Bait) will be place in all cockroach sensitive areas.

Odourless Spray : Chemical will be sprayed at all sink, passage and other sensitive areas.

Bed Bugs-Stop Service

Pest Covered : Bed-Bugs



Mode of Treatment :

Chemical will be sprayed in the beds, sofa, chair, curtains, Pillows and ther infested areas.

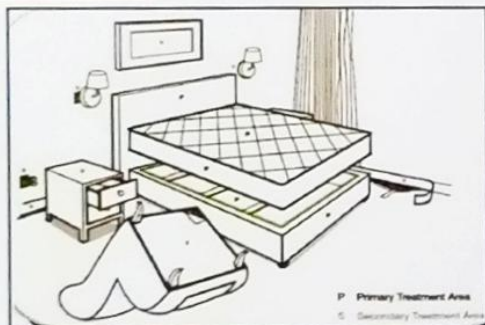

Borer - Stop Service

- The main sign of infestation is yellowish powder falling from wood / furniture.

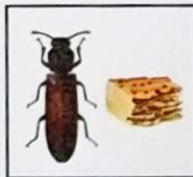

Mode of Treatment :

Wood borer can controlled by remedial treatment as follows :

- Clean wood surface to remove loose frass.
- Inject insecticide into emergence holes using a syringe.
- Also, sprayed infested portion with chemical emulsion.

Termite - Control

Pest Covered : Subterranean Termite (White Ants)



King

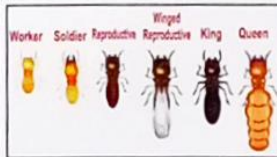

Workers

Post - Construction Anti Termite Treatment :



prevent drilling on the pipe.



- Indoor area : Drilling, Filling and Spraying chemical on the floor near the wall, size of each hole is equal to one baht coin, and drilling area every one feet drilling might break floor tile or marble, but we will take a very good care on this section, and we will also check the piping line first to

- Drilling furniture for chemical injection.

- Drill only critical area
- Drill only place hard to see

- Spray chemical on the ceiling

- Check if ceiling can be spray
- Spray chemical to critical area

Made of Treatment :

Stage - 1 : Treatment to wall and Floor Holes of 10 -12 mm diameter 12 inches apart will be drilled along the inner junction of wall and floor of entire building. Chemical emulsion will be injected under pressure into these holes, to create invisible chemical barrier.

Stage - 2 : Treatment to termite tube and Woodwork visible mud tubes will be removed and the infested area will be treated with our chemical emulsion.

Pre-Construction Treatment for Wooden portions of the building are treated :



Further, on all floors, wood work like doors and windows, which are highly susceptible to termite attack are also protected by treatment.

Spot treatment of spraying on infested areas in the walls and ceiling is also carried out.

Pre-Construction Anti Termite Treatment :



If you are planning to build a house or develop your property for building your office, termite control is the first thing you should think of. We

use highly professional and advanced techniques for treating the termite infestation problem. Direct liquid treatments are applied to the outside, inside and also in the foundation to eliminate the termites completely. Direct injection of liquid pesticide (termiticide) to masonry walls, within the foundation walls and also areas under the concrete slabs is part of our specialized termite control treatment plan.



Five steps of Treatment :

- Side & bottom surface of the foundation.
- The backfilled soil of the built-up wall is treated.
- The top surface of consolidated earth within support walls.
- Wall & Floor junction with vertical chemical barrier.
- The earth of external perimeter of the building.